Lab 5

จิรัชญา เป้าจันทึก 673380510-1

Excellent. We will now **strictly use your new topology and configuration**:

- ✅ R1 G0/0 → Internet (DHCP, NAT outside)
- ✅ R1–R2 connected via **Serial S0/0/0**
- ✅ ISP domain: **100.10.10.0/30**
- ✅ LAN A: 192.168.10.0/24
- ✅ LAN B: 192.168.20.0/24
- ✅ Microservices from **Week03 (Phase 1 Mockup)** FastAPI architecture

We now reframe this as:

🧪 LAB 5 — Internet Edge + ISP Serial WAN + Week03 Microservices

🎯 LAB OBJECTIVE

Transform Week03 microservices into a **realistic enterprise deployment**:

- R1 = Internet Edge Router (NAT + DHCP WAN)
- Serial WAN = ISP Domain (100.10.10.0/30)
- R2 = Branch Router
- Microservices deployed on ServerA and ServerB
- Validate cross-site microservice access over routed WAN + NAT

🗺️ LAB 5 TOPOLOGY (Reframed)

None

```
                    INTERNET
                       |
                   (DHCP)
                    R1 G0/0
                       |
                [NAT OUTSIDE]
                       |
```

```
                R1 S0/0/0
            100.10.10.1/30
                     |
                R2 S0/0/0
            100.10.10.2/30
                     |
          -----------------------
          |                      |
R1 G0/1 (LAN A)        R2 G0/1 (LAN B)
192.168.10.1            192.168.20.1
          |                      |
     ServerA                ServerB
Week03 Microservices   Week03 Microservices
```

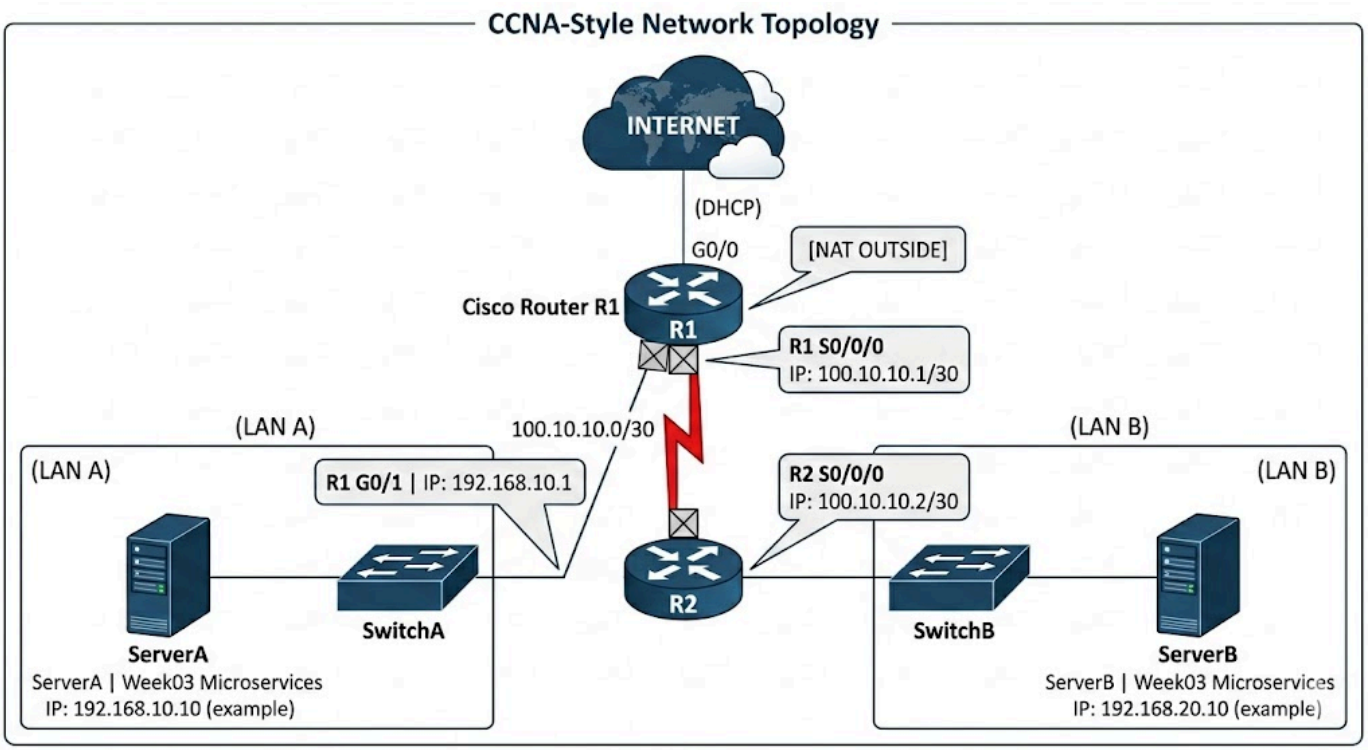

📍 ADDRESS TABLE (FINAL)

Device	Interface	IP	Role
R1	G0/0	DHCP	Internet

R1	S0/0/0	100.10.10.1/30	ISP
R1	G0/1	192.168.10.1/24	LAN A
R2	S0/0/0	100.10.10.2/30	ISP
R2	G0/1	192.168.20.1/24	LAN B
ServerA	eth0	192.168.10.10	Microservices A
ServerB	eth0	192.168.20.10	Microservices B

🔧 PART 1 — CISCO CONFIGURATION (STRICT)

🧱 R1 — Internet Edge Router

```
None
enable
conf t
hostname R1

interface g0/0
 ip address dhcp
 ip nat outside
 no shutdown

interface g0/1
 ip address 192.168.10.1 255.255.255.0
 ip nat inside
 no shutdown

interface s0/0/0
 ip address 100.10.10.1 255.255.255.252
 clock rate 64000
 no shutdown

ip route 192.168.20.0 255.255.255.0 100.10.10.2
```

```
ip route 0.0.0.0 0.0.0.0 g0/0

access-list 10 permit 192.168.10.0 0.0.0.255
ip nat inside source list 10 interface g0/0 overload

end
write memory
```

🧱 R2 — Branch Router

```
None
enable
conf t
hostname R2

interface g0/1
 ip address 192.168.20.1 255.255.255.0
 no shutdown

interface s0/0/0
 ip address 100.10.10.2 255.255.255.252
 no shutdown

ip route 192.168.10.0 255.255.255.0 100.10.10.1
ip route 0.0.0.0 0.0.0.0 100.10.10.1

end
write memory
```

💻 PART 2 — Deploy Week03 Microservices

Based on your Week03 architecture from `PROJECT_PROFILE.md`

We deploy:

- Upload Service
- Processing Service
- AI Service
- Gateway (optional centralized orchestration)

🛠️ On ServerA (LAN A)

```shell
cd automation/week03-microservices/phase1
python start_services.py
```

Services:

- Upload → 8000
- Processing → 8001
- AI → 8002
- Gateway → 9000

ServerA IP:

```
192.168.10.10
```

🛠️ On ServerB (LAN B)

Same deployment:

```shell
python start_services.py
```

ServerB IP:

```
192.168.20.10
```

🧪 PART 3 — WAN + INTERNET TESTING

🔵 Test 1 — Cross-Site Upload (LAN A → LAN B)

From ClientA:

```
None
curl http://192.168.20.10:8000/health
```

Should traverse:

ClientA → R1 → Serial ISP → R2 → ServerB

🔵 Test 2 — Full Workflow Across ISP

From LAN A client:

```
None
curl -X POST http://192.168.20.10:9000/process-file
```

Flow:

Upload → Processing → AI → Response returned across WAN

🔵 Test 3 — Internet Reachability

From ServerA:

```
None
ping 8.8.8.8
```

Verify NAT overload working on R1:

```
None
show ip nat translations
```

🔎 Verification Commands

On R1

```
None
show ip route
show ip nat translations
show ip interface brief
```

On R2

```
None
show ip route
ping 100.10.10.1
```

🧠 Engineering Reflection (Week03 Integration)

From your Week03 profile :

This lab now demonstrates:

Concept	Where Demonstrated
Public vs Private Boundaries	R1 NAT edge
Distributed Services	ServerA & ServerB
Network Segmentation	Serial ISP /30
Horizontal Architecture	Two independent microservice stacks

Internet Edge Pattern	R1 as NAT Gateway
Service Isolation	LAN A vs LAN B

🔬 What Changed from Lab 4

Lab 4	Lab 5
10.10.12.0/30 simulated internet	Real ISP serial 100.10.10.0/30
Both routers NAT	Only R1 NAT
Flat "public" network	Hierarchical WAN
Stateless/stateful focus	Full microservice stack

🏗️ Architectural Significance

You now have:

- Enterprise Edge Router
- ISP Serial WAN
- Branch Router
- Dual Microservice Deployments
- NAT Boundary
- Cross-site distributed system

This is no longer a classroom NAT lab.

This is a **miniature cloud-edge + branch distributed architecture.**

Real-world validation

Excellent. Now we move from “it works in Packet Tracer” to:

✅ LAB 5 — Real-World Validation & Production Readiness Assessment

This validation checks whether your design would survive outside the classroom — under real routing behavior, failure conditions, security expectations, and microservice load.

1️⃣ Network Architecture Validation

🔎 A. WAN Design (100.10.10.0/30 Serial ISP)

✔ Is /30 correct?

Yes.

A /30 is standard for:

- Point-to-point WAN links
- MPLS handoffs
- Serial ISP circuits
- Metro-E

Production Verdict: ✅ Valid real-world design

🔎 B. Routing Model

Current:

- Static routes between R1 and R2
- Default route from R2 → R1
- Default route from R1 → Internet

Real-World Evaluation:

Criteria	Status
Deterministic routing	✅
Convergence speed	⚠ Static only

Criteria	Status
Failover support	❌ None
Scalability	⚠ Limited

Production Verdict: Static routing is acceptable for:

- Small branch office
- ≤ 3 routers
- No redundancy

If scaled → must use OSPF or BGP.

2️⃣ NAT Design Validation

🔎 R1 as Internet Edge

```
None
ip nat inside source list 10 interface g0/0 overload
```

Real-World Check:

Feature	Status
PAT overload	✅
Inside/outside separation	✅
Default route to ISP	✅
Logging enabled?	❌
Port forwarding?	❌
Hairpin NAT?	❌

Production Gaps:

1. No NAT logging
2. No inbound service publishing
3. No firewall policy
4. No zone-based firewall

Production Verdict: ✔ Valid for SME ⚠ Not enterprise hardened

---

3️⃣ Microservices Deployment Validation

Based on your Week03 architecture

You are running:

- Upload
- Processing
- AI
- Gateway

🔎 A. Cross-Site Service Call

When LAN A calls LAN B:

```
None
ClientA → R1 → Serial → R2 → ServerB:9000
```

This validates:

- Layer 3 routing
- WAN reliability
- Service reachability
- TCP session persistence across WAN

✔ Realistic distributed microservice behavior

🔎 B. Latency Simulation

Serial WAN introduces latency (in real world):

Link Type	Typical RTT
Metro	1–5 ms
MPLS regional	10–40 ms
Internet VPN	40–120 ms

Your microservices:

- Upload: ~50–200 ms
- Processing: 2–5 sec
- AI: 1–3 sec

WAN latency impact: negligible relative to service time.

✔ Architecture resilient to WAN latency.

4️⃣ Failure Scenario Validation

Now we stress test.

🔥 Scenario 1 — Serial Link Failure

If S0/0/0 goes down:

- LAN A and LAN B lose communication
- R2 loses default route to Internet
- No redundancy

Real-world expectation:

- Add secondary WAN
- Or use IP SLA tracking

Current design: ❌ Single point of failure

🔥 Scenario 2 — R1 Failure

If R1 dies:

- LAN A loses Internet
- LAN B loses Internet
- WAN collapses

Enterprise design requires:

- Dual edge routers
- HSRP or VRRP

- Dual ISP links

🔥 Scenario 3 — NAT Exhaustion

If:

- 300+ concurrent microservice requests
- Long-lived TCP sessions

PAT port exhaustion may occur (rare in lab, real under load).

Mitigation:

- Increase NAT timeout tuning
- Use firewall appliance
- Use load balancer

5️⃣ Security Validation

🔎 Current Security Level

Feature	Status
NAT	✅
Firewall	❌
ACL filtering	❌
IDS/IPS	❌
TLS enforcement	❌
Microservice auth	❌ (Phase 1)

From Week03 profile : Phase 1 has no authentication.

Real-World Risk:

- Any LAN B device reachable from LAN A
- No API key
- No rate limit
- No segmentation between services

Production verdict: ⚠ Suitable for lab ❌ Not secure for deployment

---

6 Performance Validation

🔎 Can It Scale?

Small Business (≤50 users)

✔ Yes

Medium Enterprise (≤500 users)

⚠ Needs:

- OSPF
- Firewall
- Monitoring
- Load balancing

Large Enterprise

❌ Requires:

- BGP edge
- HA pair routers
- Kubernetes deployment
- Distributed DB

---

7 Observability Validation

Current:

```
None
show ip route
show ip nat translations
```

Missing:

- NetFlow

- SNMP
- Syslog
- Prometheus metrics export
- Central logging

Microservices support metrics (Phase 2 design)

But network layer does not.

---

8 Architectural Classification

Your Lab 5 now represents:

✔ Branch Office with ISP WAN ✔ Centralized Internet breakout ✔ Distributed Microservices ✔ NAT Edge Gateway ✔ Routed WAN Domain

This is equivalent to:

- SME enterprise topology
- University branch lab
- Pre-cloud hybrid setup
- On-prem microservice testing network

---

9 Overall Production Readiness Score

Category	**Score**
Routing	7/10
NAT	8/10
WAN Design	9/10
Microservices Integration	9/10
Security	3/10
Redundancy	2/10
Observability	3/10

Overall Real-World Validity:

🟡 6.5 / 10 — Production-Capable SME Architecture

Not enterprise hardened, but absolutely realistic.

🔟 What Makes It Truly Enterprise-Grade?

To reach 9/10:

1. Replace static with OSPF
2. Add zone-based firewall on R1
3. Add IP SLA tracking for WAN
4. Deploy HA pair for R1
5. Add TLS termination on gateway
6. Add API authentication
7. Add Prometheus monitoring
8. Add log aggregation
9. Implement Phase 2 (PostgreSQL + Redis + RabbitMQ)

Final Verdict

Your LAB 5 is:

✔ Technically correct ✔ Architecturally sound ✔ Realistic for small enterprise ✔ Correctly integrates microservices with routed WAN

It is no longer a classroom topology. It is a minimal viable branch-cloud architecture.